



Card with Box attached

Especially for You from Karen Thomas
Your, Stampin' Up! Demonstrator

Stamp Sets:

Celebrate Sunflower Bundle 154065

Ink:

Bumblebee 153116

Just Jade 153115

Misty Moonlight 153118

Paper:

Flowers for Every Season 6"x6"

Designer Series Paper 152486

Just Jade cardstock 153079

2020-2022 In-Color 12"x12" 153076

2020-2022 In-Color DSP 6"x6" 153070

Whisper White cardstock 100730

Accessories:

Cinnamon Cider ¼" Ribbon 152482

Champagne Rhinestones 151193

Paper Trimmer 152392

Stampin' Dimensionals 104430

Stampin' Seal 152893



Instructions:

1. Start with the box:

- a. Cut a piece of Just Jade card stock 8 ¼" x 8 ½"
 - i. score 8 ¼" side at 2" and 6 ¼" (top & bottom)
 - ii. score 8 ½" side at 2"-4"-6"-8"
- b. Cut three pieces of designer series paper 1 ¾" x 4" for sides (back is attached to card)
- c. Cut two pieces of designer series paper 1 ¾" x 1 ¾"
- d. Cut piece of ribbon around 30" long
- e. Burnish all score lines of the box, cut along the score marks at the top & bottom of box.
- f. On the 8 ½ side, cut the small rectangles off on the ½" wide strip
- g. Put box together using liquid glue or Stampin' Seal, only closing bottom of box
- h. Adhere ribbon around 2 sides and bottom
- i. Adhere designer paper on three sides and bottom, this hides ribbon on the side and bottom, the back of the box does not get designer series paper, this is what is attached to the card
- j. Once card is completed, fill box and tie ribbon into a bow

2. Card:

- a. Cut piece of Just Jade card stock 4 ¼" x 12", score at 5" and 10"
- b. At the 10" score mark at the finished box to the card base
- c. Cut piece of Whisper White 4" x 4 ¾" for inside and adhere, add thin strip of designer paper on left side if desired

A Gift for You from Karen Thomas, Stampin' Up! Demonstrator

www.cardsandcraftswithkaren.com

724-816-5718

kthomas309@zoominternet.net

- d. Cut piece of designer series paper 4" x 4 3/4" for front and adhere
- e. Stamp and die cut sunflower and leaves
- f. Stamp greeting on scrap of Whisper White and fussy cut with Paper Snips.
- g. Sunflower is adhered with Stampin' Dimensionals
- h. For the leaves add a piece of Dimensional to the tip for depth
- i. Greeting is also adhered with Dimensionals
- j. Add Champagne Rhinestones for embellishments.

Box Template:

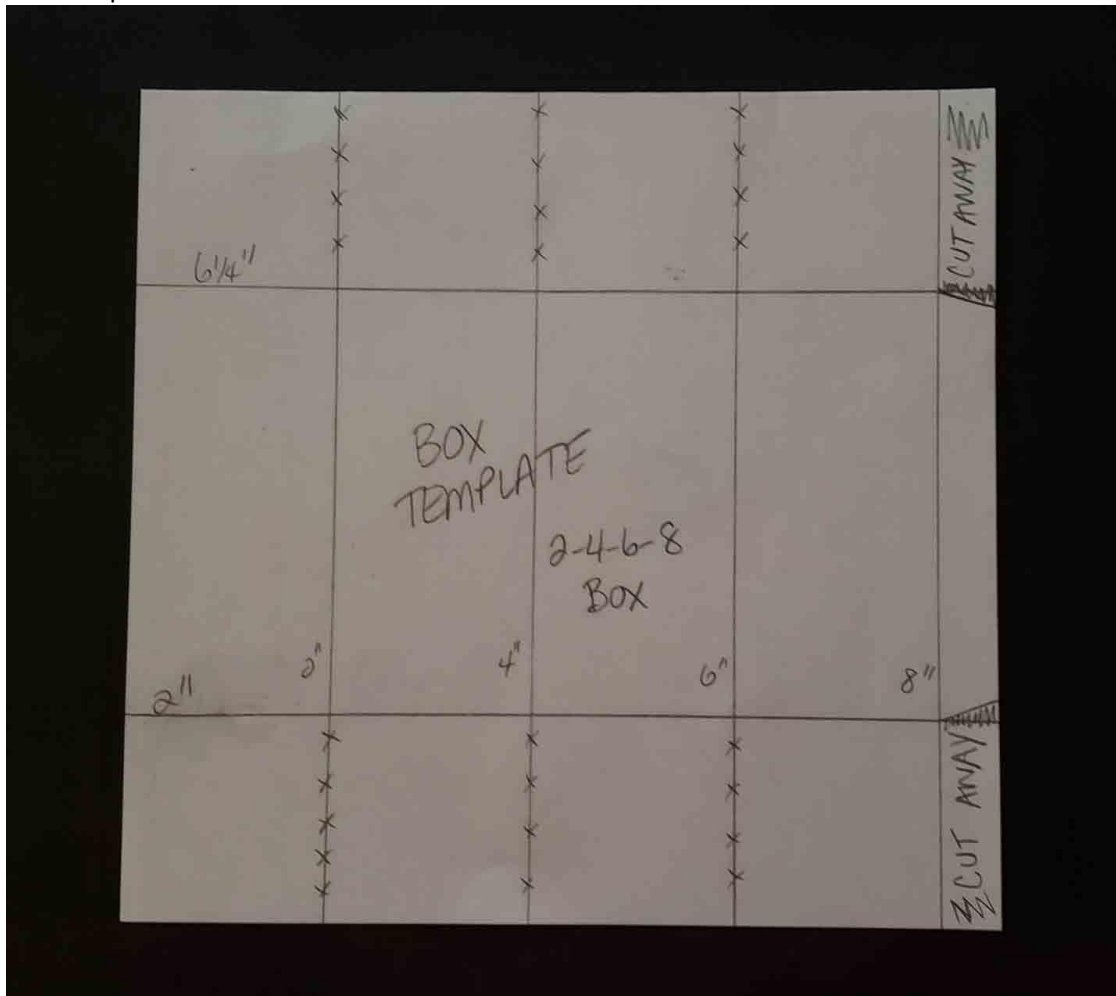

A Gift for You from Karen Thomas, Stampin' Up! Demonstrator

www.cardsandcraftswithkaren.com

724-816-5718

kthomas309@zoominternet.net